

STREET RECONSTRUCTION GROUP 17-1409

PAVING AND DRAINAGE IMPROVEMENTS

HALL STREET FROM COCHRAN STREET TO CENTRAL EXPRESSWAY SERVICE ROAD
 HALL STREET FROM MUNGER AVENUE TO COCHRAN STREET
 HALL STREET FROM ROSS AVENUE TO MUNGER AVENUE

PB17V318
 PB17V317
 PB17V316



CITY OF DALLAS DEPARTMENT OF PUBLIC WORKS

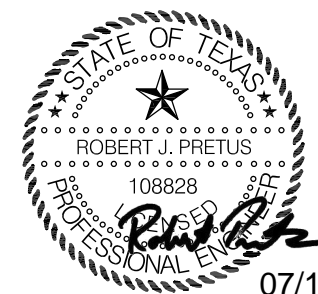

NO.	FILE	SHEET NO.	DATE

PLAN REVISION SUMMARY

PLAN INDEX		
FILE #	SHEET #	DESCRIPTION
311D-4518, 4519, 4520	1	COVER SHEET
311D-4518, 4519, 4520	2-3	GENERAL NOTES
311D-4518, 4519, 4520	4	QUANTITIES
311D-4518, 4519, 4520	5-7	HORIZONTAL & VERTICAL CONTROL
311D-4518, 4519, 4520	8	TYPICAL SECTIONS & DETAILS
311D-4518, 4519, 4520	9-10	DEMOLITION PLAN
311D-4518, 4519, 4520	11-14	PLAN & PROFILE
311D-4518, 4519, 4520	15-16	PAVEMENT MARKING
311D-4518, 4519, 4520	17-20	LIGHTING PLAN
311D-4518, 4519, 4520	21-32	LIGHTING DETAIL
421Q-6202	33	EROSION CONTROL PLAN
421Q-6202	34	DRAINAGE AREA MAP
421Q-6202	35	DRAINAGE CALCULATIONS
421Q-6202	36-37	STORM PLAN & PROFILE
421Q-6202	38	STORM LATERAL PROFILES
411Q-90, 91	39	GENERAL NOTES
411Q-90, 91	40-41	8" WASTEWATER MAIN
411Q-90, 91	42-44	12" WATER LINE
251D-1	1 SET	STANDARD CONST DETAILS (UPDATED SEPTEMBER 2002)
		PAVEMENT CUT AND REPAIR STANDARD MANUAL (UPDATED OCTOBER 2003)
PED-18	1 SET	TXDOT - PEDESTRIAN FACILITIES CURB RAMPS (REVISED 01,2018)

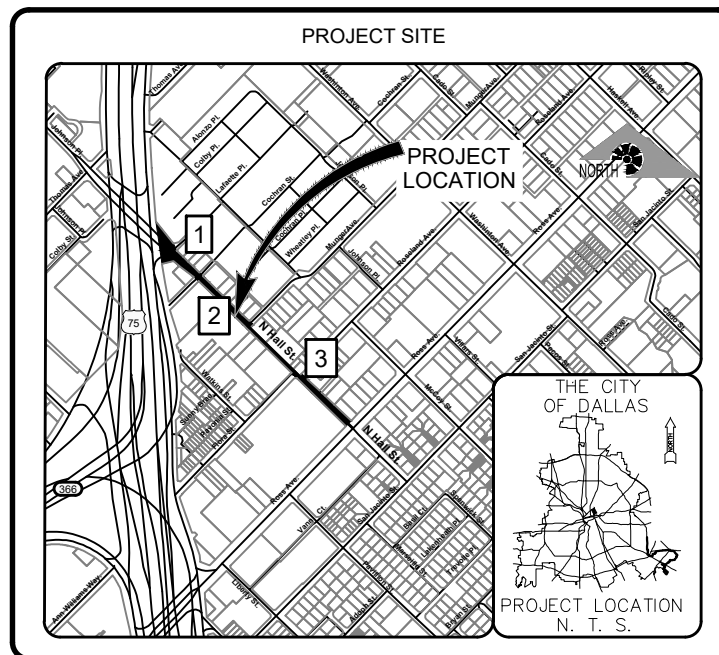

LOCATION MAP MAPSCO: 45-G & 45-C N. T. S.

1. N. HALL ST PB17V318 - PROJECT LENGTH 382 LF
2. N. HALL ST PB17V317 - PROJECT LENGTH 383 LF
3. N. HALL ST PB17V316 - PROJECT LENGTH 814 LF

3131 MCKINNEY AVENUE
SUITE 600
DALLAS, TEXAS 75204
(214) 271-4092
TBPE #F351

<i>Robert Pretus</i>	07/12/2021
DESIGNED BY	DATE
<i>Tina Richardson</i>	07/12/2021
CITY PROJECT MANAGER	DATE
<i>Tina Richardson</i>	7/12/2021
PROGRAM MANAGER	DATE
<i>Tina Richardson</i>	07-12-2021
ASSISTANT DIRECTOR/CITY ENGINEER	DATE
<i>Tina Richardson</i>	07/12/2021
DIRECTOR OF PUBLIC WORKS	DATE

FILE 311D - 4518, 4519, 4520
 FILE 421Q - 6202
 FILE 411Q - 90, 91

K:\2018\1809108_CDD_NorthHalls_CDD_06_CAD\CIVIL\CIVIL3D\N_Hall_S\18SHEETS\N_HALL_COVER.dwg 7/12/2021 12:37:17 PM

STREET RECONSTRUCTION GROUP 17-1409

7/13/2021 10:08:03 AM K:\2018\18091.09 COD_NorthHallSt_CDD_06_CAD\CIVIL\CIVIL3D\N_Hall_St\Sheets\N_Hall_DEMO.dwg

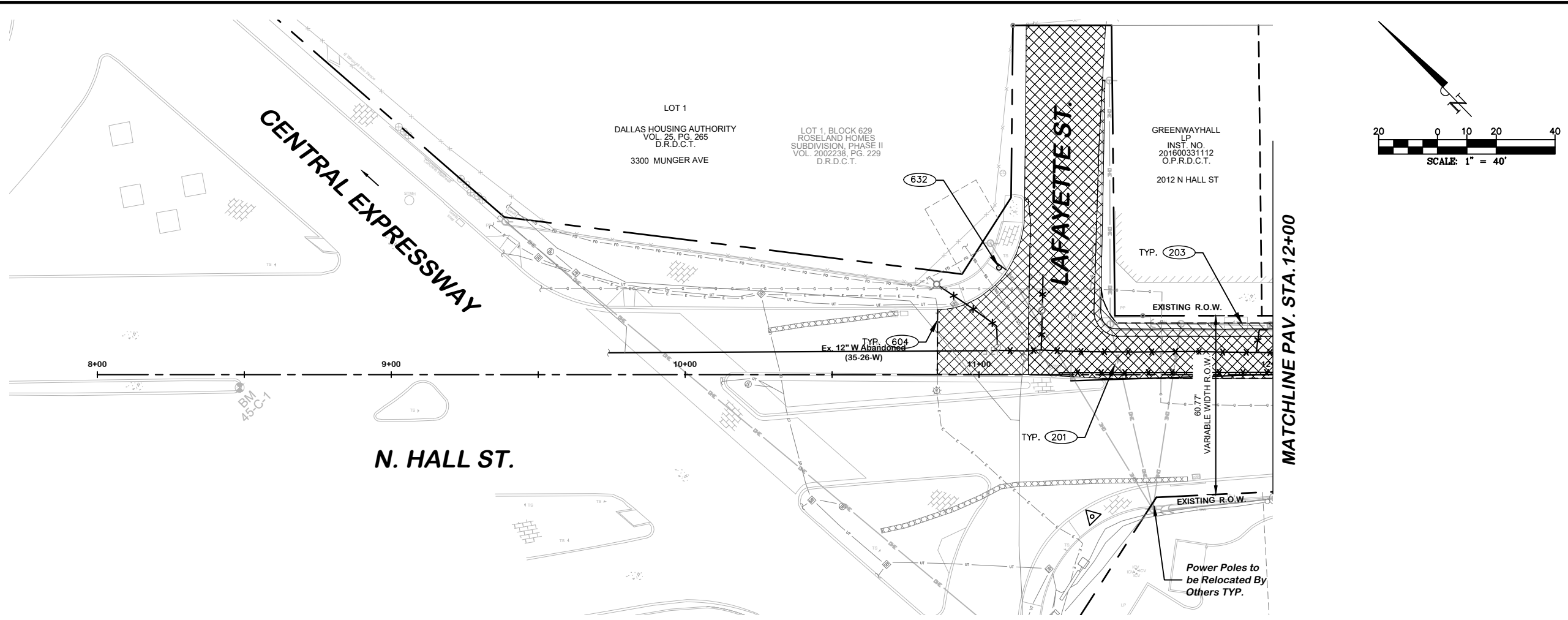

EXISTING LEGEND

- EXIST PROPERTY LINE
- EXIST STORM SEWER
- > DRAINAGE FLOW ARROW
- EXIST ASPH PAVEMENT
- EXIST CONC PAVEMENT

RECONSTRUCTION LEGEND

- PROP CONC PAVEMENT
- PROP CONC DRIVEWAY
- PROP CONC SIDEWALK
- ASPH PAVEMENT REMOVAL
- CONC PAVEMENT REMOVAL
- CONC SIDEWALK REMOVAL

GENERAL NOTES:

- REMOVAL OF EXISTING CONCRETE DRIVES TO BE PAID UNDER PAY ITEM 201 AND REMOVAL OF EXISTING CONCRETE SIDEWALK TO BE PAID UNDER PAY ITEM 203.
- TYPICAL DRIVEWAY PAY ITEMS ARE LISTED UNDERNEATH.

CONC.	ASPHALT	DIRT/GRAVEL
201	457	457
457	504D	503
604	604	504D

UTILITY LOCATION NOTE:

THE LOCATION OF EXISTING UTILITIES SHOWN ON THESE PLANS ARE APPROXIMATE AND BASED ON EXISTING PLANS AND DATA FURNISHED BY UTILITY COMPANIES. IT IS THE RESPONSIBILITY OF THE CONTRACTOR TO VERIFY THE LOCATION AND DEPTH OF ALL EXISTING UTILITIES THAT MAY CONFLICT WITH CONSTRUCTION. CALL 811 TWO WORKING DAYS PRIOR TO CONSTRUCTION FOR ONSITE LOCATIONS. ANY DAMAGE TO EXISTING UTILITIES SHALL BE REPAIRED AT CONTRACTOR'S EXPENSE, AT NO ADDITIONAL COST.



BENCHMARKS & CONTROL POINTS

PROJECT BENCHMARK #6
Square Cut with 'X' set on top of a nose of a divided median on the west side of the intersection of Central Expressway and Hall Street
Elev = 499.41'

PROJECT BENCH MARK #26
Square Cut set on top of north concrete curb on Cochran Street, approximately 200' west of centerline on Hall Street.
Elev = 488.46

PROJECT BENCHMARK #28
Square Cut set on top of west concrete curb on Munger Avenue, approximately 135' east of centerline on Hall Street.
Elev = 490.48'

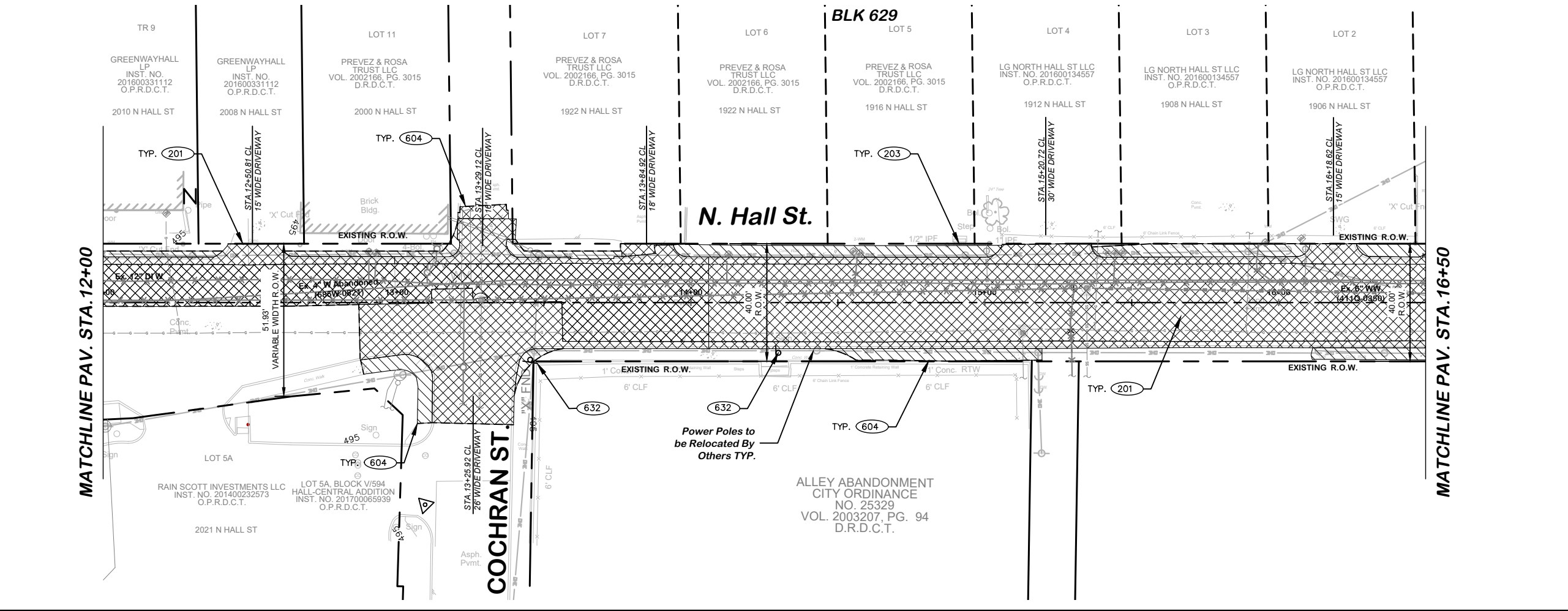

REVISIONS			BY
REV. NO.	DATE	DESCRIPTION	

METATECH
3131 MCKINNEY AVENUE
SUITE 600
DALLAS, TEXAS 75204
(214) 271-4092
TBPE #F351

PB17V318, PB17V317, PB17V316 / STREET GROUP 17-1409

DEMOLITION PLAN
NORTH HALL STREET
BETWEEN US 75 & ROSS AVE
DEPARTMENT OF PUBLIC WORKS
CITY OF DALLAS, TEXAS

DESIGN	DRAWN	DATE	SCALE	TOTAL SHEETS	FILE	NO.
RP	CG	June 2021	1" = 40'	09/44	311D	4518, 4519, 4520

7/13/2021 9:10:42 AM K:\2018\18091.09_CDD_NorthHallSt_CDD_06_CAD\CIVIL\CIVIL_3D\N_Hall_ST\SHEETS\N_Hall_Plan & Profiles.dwg

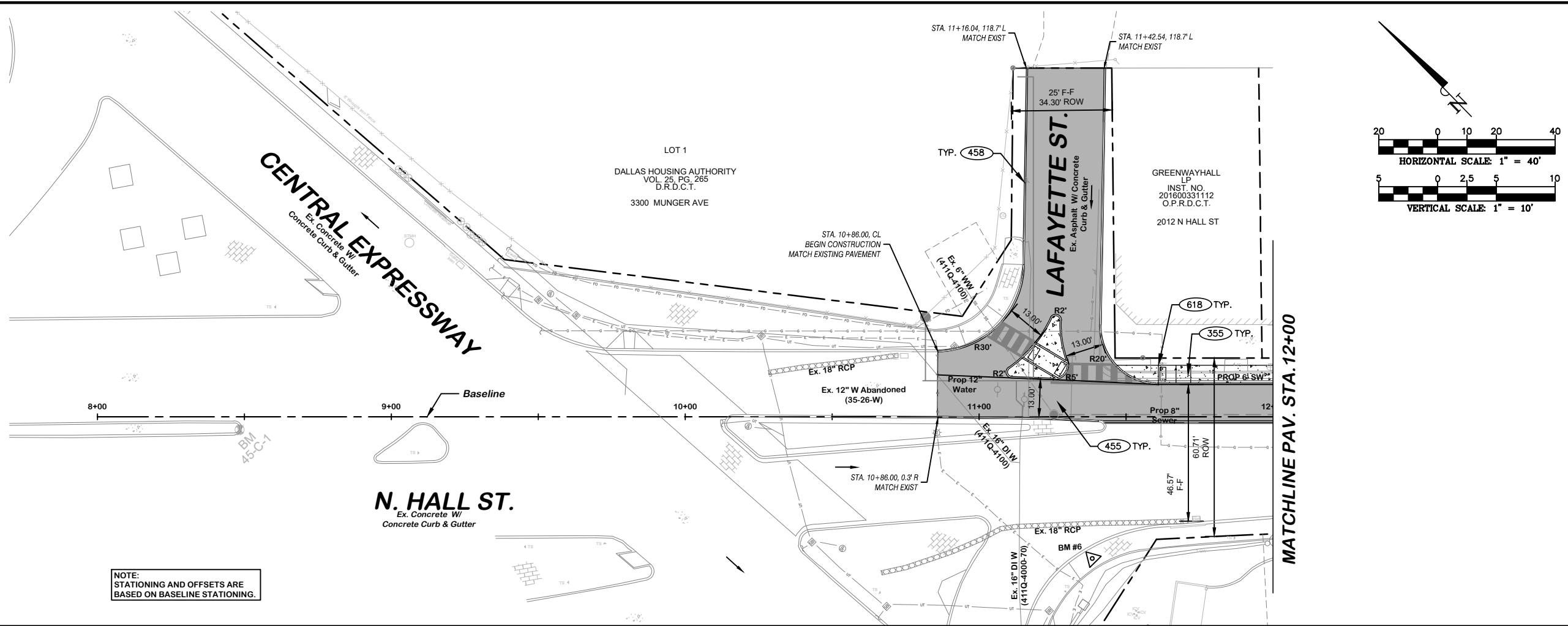

EXISTING LEGEND

- EXIST PROPERTY LINE
- XXXXXX EXIST STORM SEWER
- > DRAINAGE FLOW ARROW
- EXIST ASPH PAVEMENT
- EXIST CONC PAVEMENT

RECONSTRUCTION LEGEND

- PROP CONC PAVEMENT
- PROP CONC DRIVEWAY
- PROP CONC SIDEWALK
- ASPH PAVEMENT REMOVAL
- CONC PAVEMENT REMOVAL
- CONC SIDEWALK REMOVAL

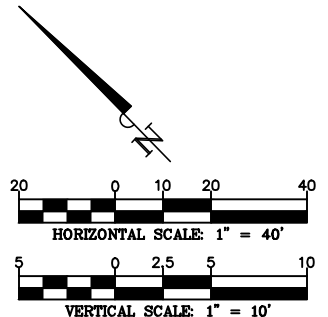

GENERAL NOTES:

- REMOVAL OF EXISTING CONCRETE DRIVES TO BE PAID UNDER PAY ITEM 201 AND REMOVAL OF EXISTING CONCRETE SIDEWALK TO BE PAID UNDER PAY ITEM 203.
- TYPICAL DRIVEWAY PAY ITEMS ARE LISTED UNDERNEATH.

CONC.	ASPHALT	DIRT/GRAVEL
201	457	457
457	504D	503
604	604	504D

UTILITY LOCATION NOTE:

THE LOCATION OF EXISTING UTILITIES SHOWN ON THESE PLANS ARE APPROXIMATE AND BASED ON EXISTING PLANS AND DATA FURNISHED BY UTILITY COMPANIES. IT IS THE RESPONSIBILITY OF THE CONTRACTOR TO VERIFY THE LOCATION AND DEPTH OF ALL EXISTING UTILITIES THAT MAY CONFLICT WITH CONSTRUCTION. CALL 811 TWO WORKING DAYS PRIOR TO CONSTRUCTION FOR ONSITE LOCATIONS. ANY DAMAGE TO EXISTING UTILITIES SHALL BE REPAIRED AT CONTRACTOR'S EXPENSE, AT NO ADDITIONAL COST.



BENCHMARKS & CONTROL POINTS

PROJECT BENCHMARK #6
Square Cut with 'X' set on top of a nose of a divided median on the west side of the intersection of Central Expressway and Hall Street.
Elev = 499.41'

PROJECT BENCH MARK #26
Square Cut set on top of north concrete curb on Cochran Street, approximately 200' west of centerline on Hall Street.
Elev = 488.46

PROJECT BENCHMARK #28
Square Cut set on top of west concrete curb on Munger Avenue, approximately 135' east of centerline on Hall Street.
Elev = 490.48'

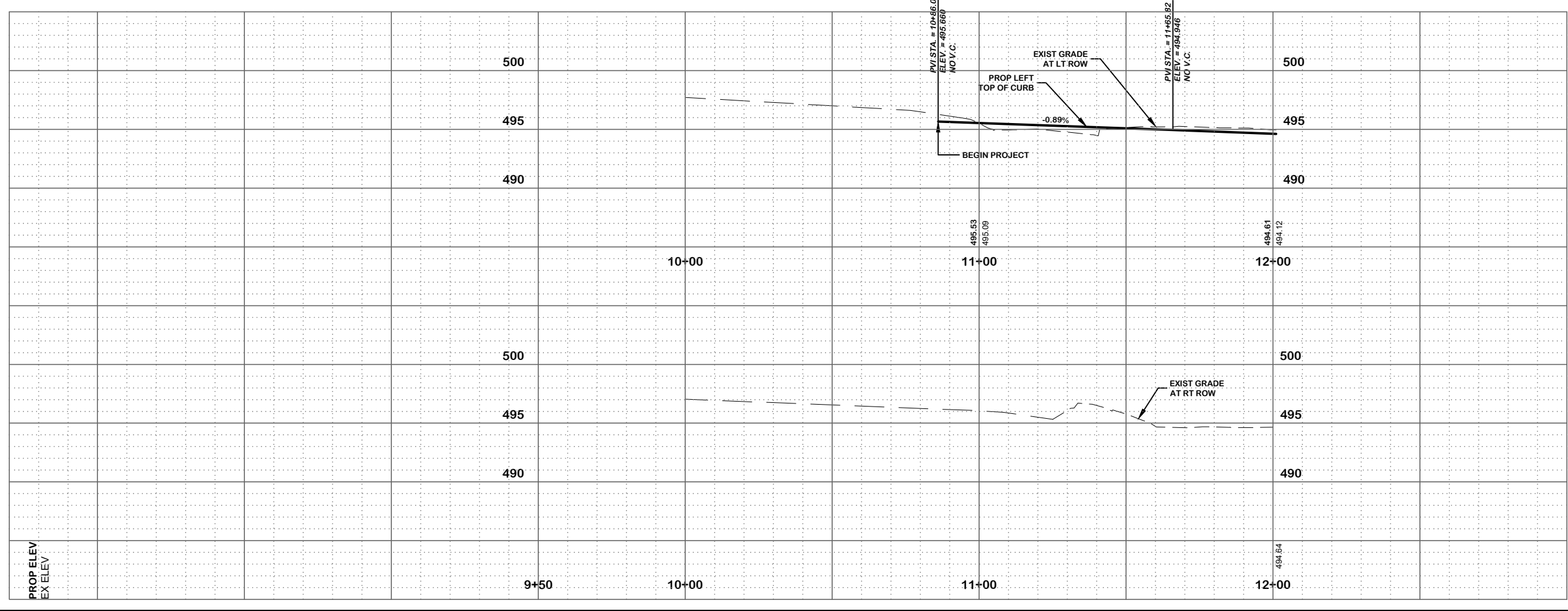

REVISIONS			BY
REV NO.	DATE	DESCRIPTION	

11
32

3131 MCKINNEY AVENUE
SUITE 600
DALLAS, TEXAS 75204
(214) 271-4092
TBPE #F351

PB17V318, PB17V317, PB17V316 / STREET GROUP 17-1409

PLAN & PROFILE

NORTH HALL STREET

BETWEEN US 75 & ROSS AVE

DEPARTMENT OF PUBLIC WORKS

CITY OF DALLAS, TEXAS

DESIGN	DRAWN	DATE	SCALE	TOTAL SHEETS	FILE	NO.
RP	CG	June 2021	1"=40' H 1"=10' V	11/44	311D	4518, 4519, 4520

CS

7/13/2021 9:11:13 AM K:\2018\18091.09_CDD_NorthHallSt_CDD_CAD\CIVIL\CIVIL3D\N_Hall St\Sheets\N_Hall Plan & Profiles.dwg

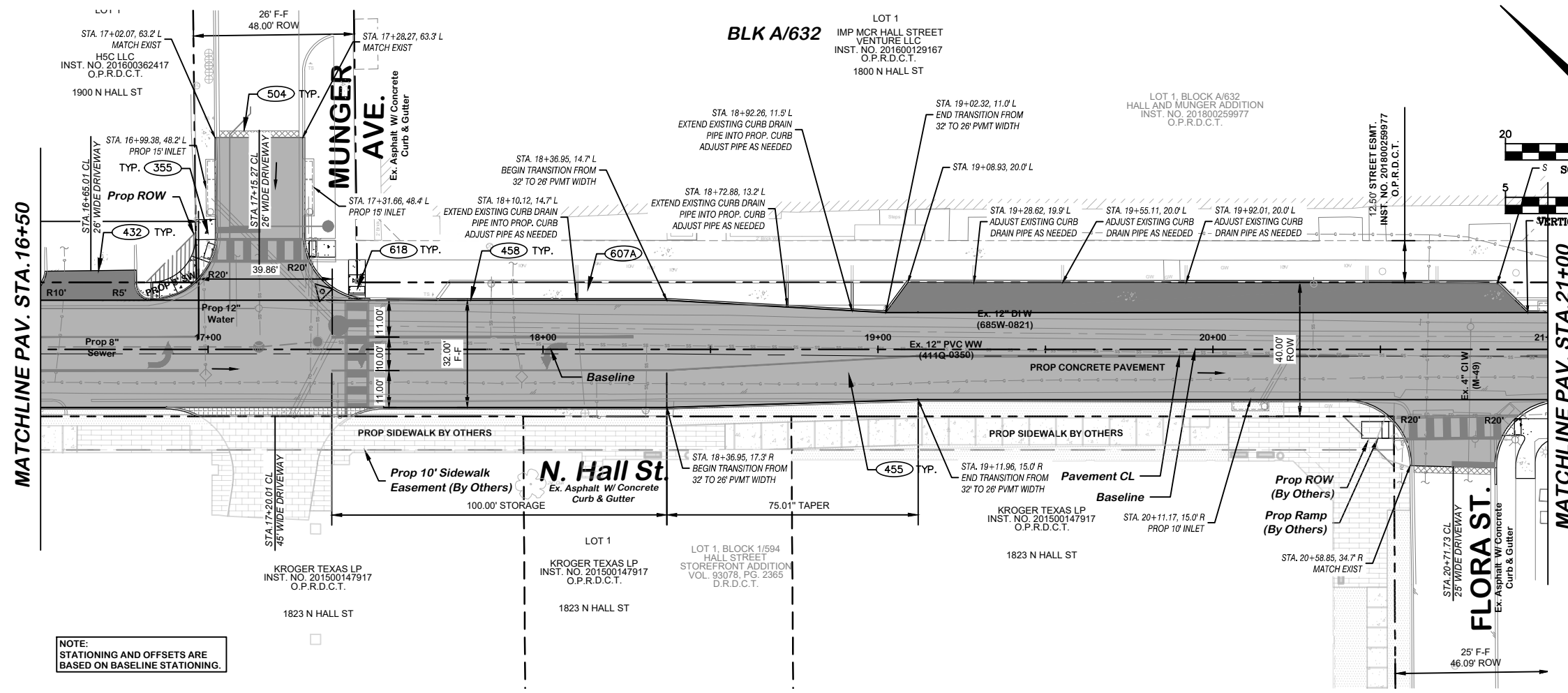

NOTE: STATIONING AND OFFSETS ARE BASED ON BASELINE STATIONING.

EXISTING LEGEND

- EXIST PROPERTY LINE
- EXIST STORM SEWER
- DRAINAGE FLOW ARROW
- EXIST ASPH PAVEMENT
- EXIST CONC PAVEMENT

RECONSTRUCTION LEGEND

- PROP CONC PAVEMENT
- PROP CONC DRIVEWAY
- PROP CONC SIDEWALK
- ASPH PAVEMENT REMOVAL
- CONC PAVEMENT REMOVAL
- CONC SIDEWALK REMOVAL

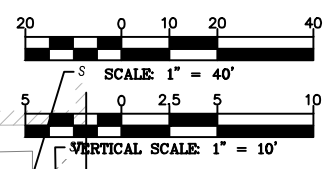

GENERAL NOTES:

- REMOVAL OF EXISTING CONCRETE DRIVES TO BE PAID UNDER PAY ITEM 201 AND REMOVAL OF EXISTING CONCRETE SIDEWALK TO BE PAID UNDER PAY ITEM 203.
- TYPICAL DRIVEWAY PAY ITEMS ARE LISTED UNDERNEATH.

CONC.	ASPHALT	DIRT/GRAVEL
201	457	457
457	504D	503
604	604	504D

UTILITY LOCATION NOTE:

THE LOCATION OF EXISTING UTILITIES SHOWN ON THESE PLANS ARE APPROXIMATE AND BASED ON EXISTING PLANS AND DATA FURNISHED BY UTILITY COMPANIES. IT IS THE RESPONSIBILITY OF THE CONTRACTOR TO VERIFY THE LOCATION AND DEPTH OF ALL EXISTING UTILITIES THAT MAY CONFLICT WITH CONSTRUCTION. CALL 811 TWO WORKING DAYS PRIOR TO CONSTRUCTION FOR ONSITE LOCATIONS. ANY DAMAGE TO EXISTING UTILITIES SHALL BE REPAIRED AT CONTRACTOR'S EXPENSE, AT NO ADDITIONAL COST.



BENCHMARKS & CONTROL POINTS

PROJECT BENCHMARK #6
Square Cut with 'X' set on top of a nose of a divided median on the west side of the intersection of Central Expressway and Hill Street.
Elev = 499.41'

PROJECT BENCH MARK #26
Square Cut set on top of north concrete curb on Cochran Street, approximately 200' west of centerline on Hall Street.
Elev = 488.46'

PROJECT BENCHMARK #28
Square Cut set on top of west concrete curb on Munger Avenue, approximately 135' east of centerline on Hall Street.
Elev = 490.48'

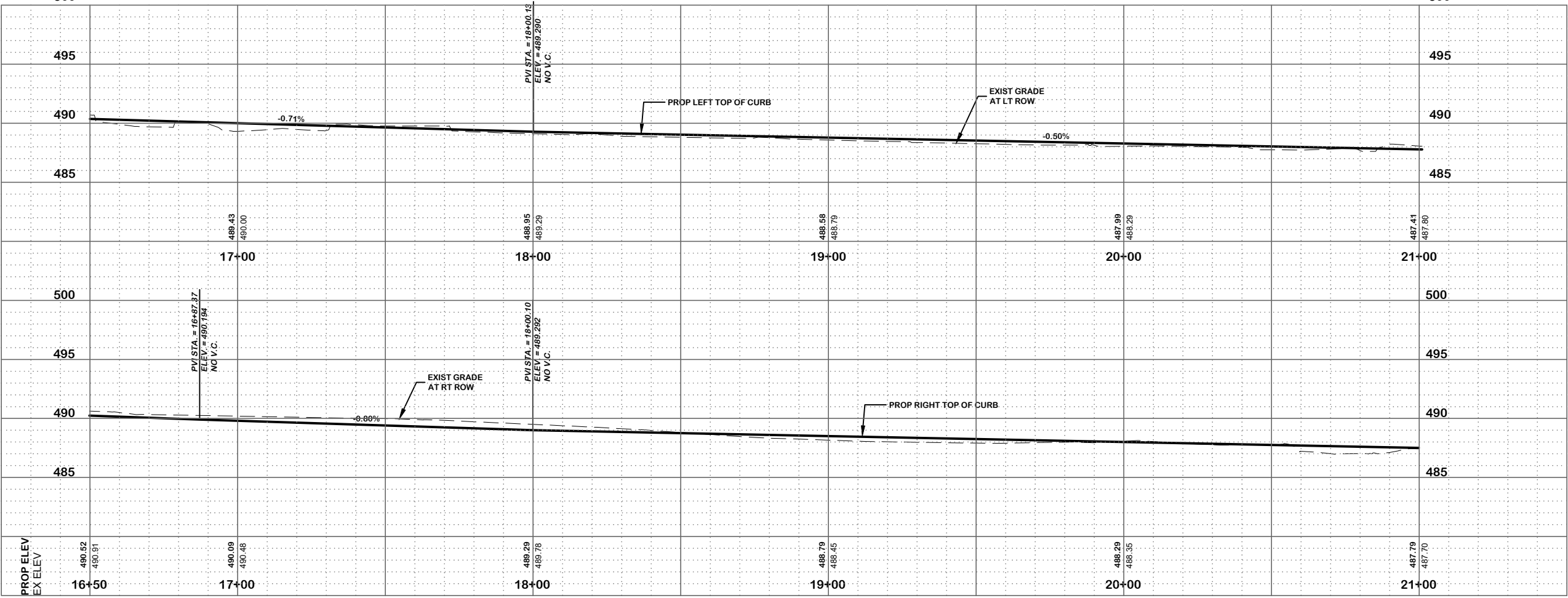

REV. NO.	DATE	DESCRIPTION	BY

Professional Engineer Seal for Robert J. Pretus, State of Texas, License No. 108828. Date: 07/13/2021.

MULTATECH
3131 McKinney Avenue
Suite 600
Dallas, Texas 75204
(214) 271-4092
TBPE #F351

PB17V318, PB17V317, PB17V316 / STREET GROUP 17-1409

PLAN & PROFILE

NORTH HALL STREET

BETWEEN US 75 & ROSS AVE

DEPARTMENT OF PUBLIC WORKS

CITY OF DALLAS, TEXAS

DESIGN	DRAWN	DATE	SCALE	TOTAL SHEETS	FILE	NO.
RP	CG	June 2021	1"=40' H 1"=10' V	13/44	311D	4518, 4519, 4520

7/13/2021 9:11:29 AM K:\2018\18091.09_CDD_NorthHallSt_CDD\CAD\CIVIL\CIVIL3D\N Hall St\ SHEETS\N Hall Plan & Profiles.dwg

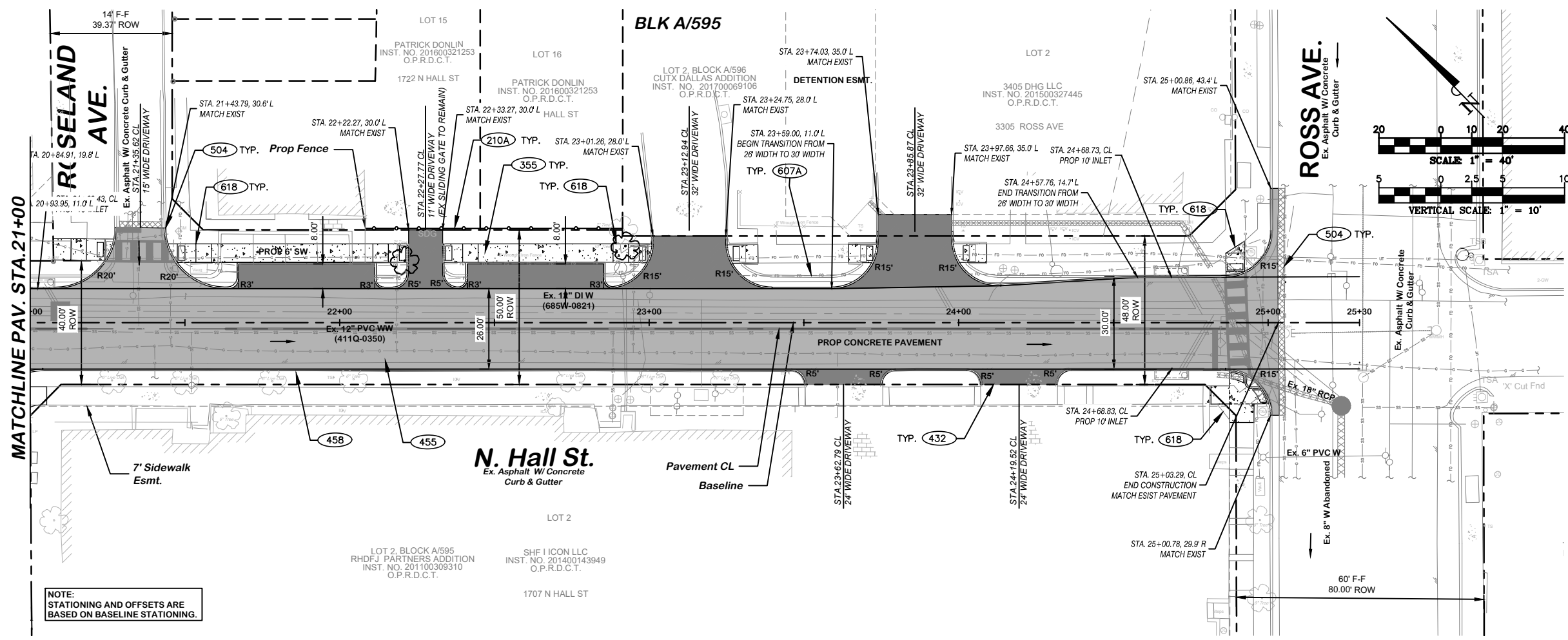

EXISTING LEGEND

- EXIST PROPERTY LINE
- EXIST STORM SEWER
- DRAINAGE FLOW ARROW
- EXIST ASPH PAVEMENT
- EXIST CONC PAVEMENT

RECONSTRUCTION LEGEND

- PROP CONC PAVEMENT
- PROP CONC DRIVEWAY
- PROP CONC SIDEWALK
- ASPH PAVEMENT REMOVAL
- CONC PAVEMENT REMOVAL
- CONC SIDEWALK REMOVAL

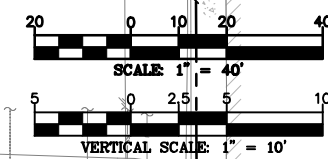

GENERAL NOTES:

- REMOVAL OF EXISTING CONCRETE DRIVES TO BE PAID UNDER PAY ITEM 201 AND REMOVAL OF EXISTING CONCRETE SIDEWALK TO BE PAID UNDER PAY ITEM 203.
- TYPICAL DRIVEWAY PAY ITEMS ARE LISTED UNDERNEATH.

CONC.	ASPHALT	DIRT/GRAVEL
201	457	457
457	504D	503
604	604	504D

UTILITY LOCATION NOTE:

THE LOCATION OF EXISTING UTILITIES SHOWN ON THESE PLANS ARE APPROXIMATE AND BASED ON EXISTING PLANS AND DATA FURNISHED BY UTILITY COMPANIES. IT IS THE RESPONSIBILITY OF THE CONTRACTOR TO VERIFY THE LOCATION AND DEPTH OF ALL EXISTING UTILITIES THAT MAY CONFLICT WITH CONSTRUCTION. CALL 811 TWO WORKING DAYS PRIOR TO CONSTRUCTION FOR ONSITE LOCATIONS. ANY DAMAGE TO EXISTING UTILITIES SHALL BE REPAIRED AT CONTRACTOR'S EXPENSE, AT NO ADDITIONAL COST.



BENCHMARKS & CONTROL POINTS

PROJECT BENCHMARK #6
Square Cut with 'X' set on top of a nose of a divided median on the west side of the intersection of Central Expressway and Hall Street.
Elev = 499.41'

PROJECT BENCH MARK #26
Square Cut set on top of north concrete curb on Cochran Street, approximately 200' west of centerline on Hall Street.
Elev = 488.46'

PROJECT BENCHMARK #28
Square Cut set on top of west concrete curb on Munger Avenue, approximately 135' east of centerline on Hall Street.
Elev = 490.48'

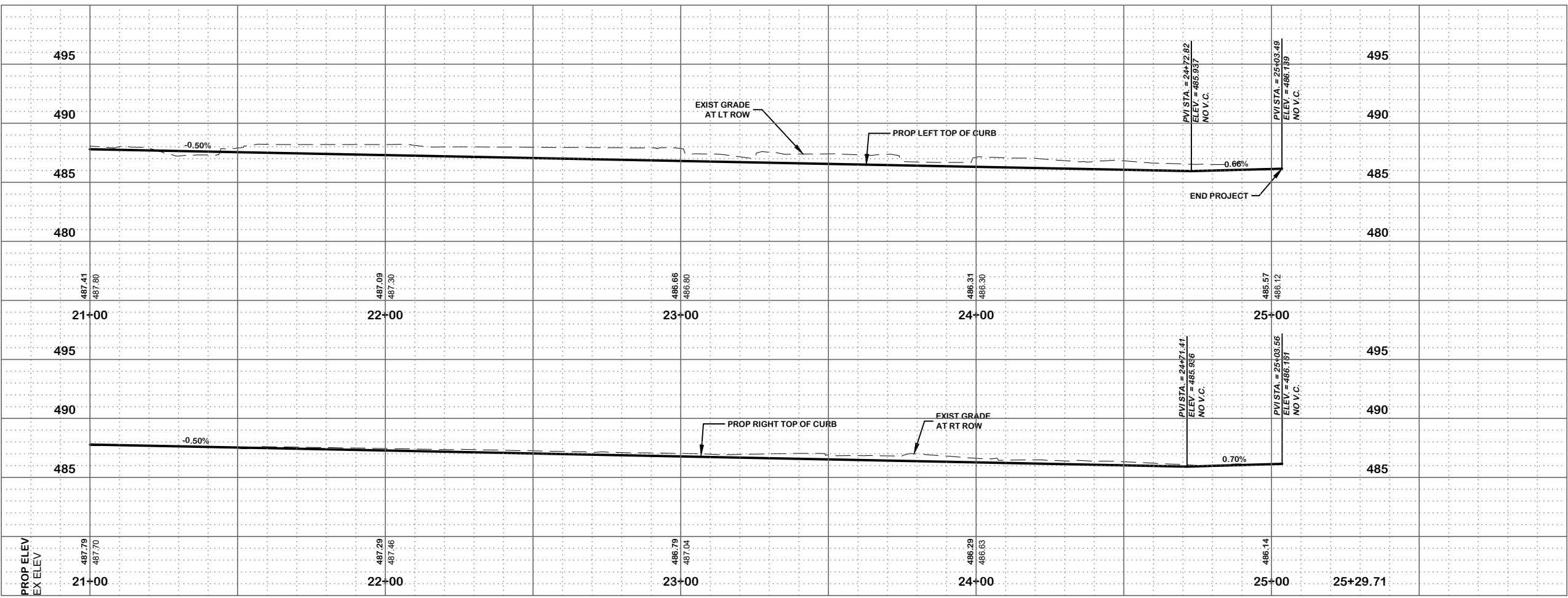

REV. NO.	DATE	DESCRIPTION	BY

MULTITECH
3131 MCKINNEY AVENUE
SUITE 600
DALLAS, TEXAS 75204
(214) 271-4092
TBPE #F351

PB17V318, PB17V317, PB17V316 / STREET GROUP 17-1409

PLAN & PROFILE

NORTH HALL STREET

BETWEEN US 75 & ROSS AVE

DEPARTMENT OF PUBLIC WORKS

CITY OF DALLAS, TEXAS

DESIGN	DRAWN	DATE	SCALE	TOTAL SHEETS	FILE	NO.
RP	CG	June 2021	1"=40' H 1"=10' V	14/44	311D	4518, 4519, 4520