



scale:
sheet:
drawn:
approved:



White Rock Lake Trail
Construction Documents
for
City of Dallas
Park and Recreation Department

Typical Construction Details

DETAIL DESCRIPTION

issue date

revisions



09/30/2020

Project No: 34756
Issued: OCTOBER, 2020
Drawn By: LLB
Checked By: JS
Scale: AS NOTED
Sheet Title:
TREE MITIGATION PLAN
STA 0+00 - 19+00

TM1.03
Sheet Number



GRAPHIC SCALE: 1"=40'

| TREES / SHADE | BOTANICAL / COMMON NAME |
|---------------|--------------------------------------|
| | Carya #incloensis / Pecan |
| | Quercus muhlenbergii / Chinkapin Oak |
| | Ulmus crassifolia / Cedar Elm |
| | Existing Tree to be Removed |

NOTE: REFER TO SHEETS TM1.01 AND TM1.02 FOR TREE MITIGATION CHART. REFER TO SHEET TM1.02 FOR PLANTING DETAILS, SCHEDULE, AND NOTES. REFER TO CIVIL SHEETS FOR TREE PROTECTION FENCING ON EXISTING TREES TO REMAIN.



GRAPHIC SCALE: 1"=40'

NOTE: CONTRACTOR SHALL NOTIFY ENGINEER IF ANY ADDITIONAL TREES NOT SHOWN IN THESE PLANS NEEDS TO BE REMOVED AND SHALL RECEIVE APPROVAL FROM THE ENGINEER AND LANDSCAPE ARCHITECT PRIOR TO TREE REMOVAL.

EXISTING LEGEND:

| | |
|----|---------------------------------|
| | EXISTING MAJOR CONTOUR LINE |
| | EXISTING MINOR CONTOUR LINE |
| | PROPERTY LINE |
| | EXISTING OVERHEAD ELECTRIC |
| | EXISTING SANITARY SEWER |
| | EXISTING WATER LINE |
| | EXISTING GAS LINE |
| | EXISTING STORM SEWER |
| | EXISTING POWER POLE |
| | EXISTING GUY WIRE |
| | EXISTING FIRE HYDRANT |
| | EXISTING SANITARY SEWER MANHOLE |
| | EXISTING SIGN |
| | EXISTING BOLLARD |
| ES | EPHEMERAL STREAM |
| IS | INTERMITTENT STREAM |
| PS | PERENNIAL STREAM |
| | EXISTING TREE |
| | OBSERVED STORM DAMAGED TREE |
| | BLACKLAND PRAIRIE |
| | TROUT LILY |

SEE SHEETS TM1.01 & TM1.02 FOR NOTES AND TREE MITIGATION CHART.

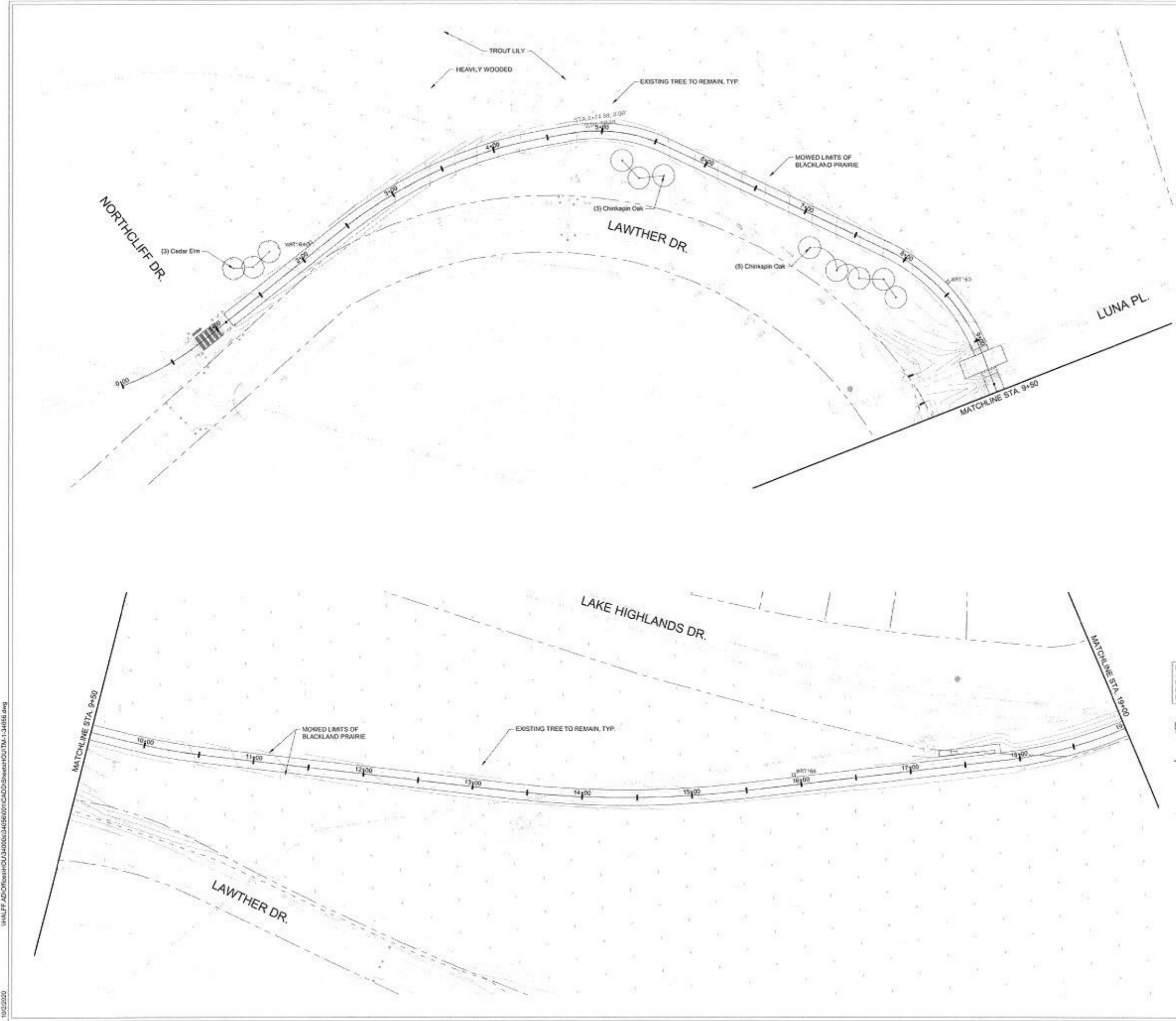

10/2/2020 \\HALFF\AD\Projects\HOU\34756\01\CAD\Sheet\TM1.03.dwg



REPLACEMENT TREE LEGEND

| TREES / SHADE | BOTANICAL / COMMON NAME |
|---------------|--------------------------------------|
| | Carya iliciformis / Pecan |
| | Quercus muhlenbergii / Chinkapin Oak |
| | Ulmus crassifolia / Cedar Elm |
| | Existing Tree to be Removed |

NOTE: REFER TO SHEETS TM1.01 AND TM1.02 FOR TREE MITIGATION CHART. REFER TO SHEET TM1.02 FOR PLANTING DETAILS, SCHEDULE, AND NOTES. REFER TO CYL SHEETS FOR TREE PROTECTION FENCING ON EXISTING TREES TO REMAIN.

NOTE: CONTRACTOR SHALL NOTIFY ENGINEER IF ANY ADDITIONAL TREES NOT SHOWN IN THESE PLANS NEEDS TO BE REMOVED AND SHALL RECEIVE APPROVAL FROM THE ENGINEER AND LANDSCAPE ARCHITECT PRIOR TO TREE REMOVAL.

EXISTING LEGEND:

| | |
|----|---------------------------------|
| | EXISTING MAJOR CONTOUR LINE |
| | EXISTING MINOR CONTOUR LINE |
| | PROPERTY LINE |
| | EXISTING OVERHEAD ELECTRIC |
| | EXISTING SANITARY SEWER |
| | EXISTING WATER LINE |
| | EXISTING GAS LINE |
| | EXISTING STORM SEWER |
| | EXISTING POWER POLE |
| | EXISTING GUY WIRE |
| | EXISTING FIRE HYDRANT |
| | EXISTING SANITARY SEWER MANHOLE |
| | EXISTING SIGN |
| | EXISTING BOLLARD |
| ES | EPHEMERAL STREAM |
| IS | INTERMITTENT STREAM |
| PS | PERENNIAL STREAM |
| | EXISTING TREE |
| | OBSERVED STORM DAMAGED TREE |
| | BLACKLAND PRAIRIE |
| | TROUT LILY |

SEE SHEETS TM1.01 & TM1.02 FOR NOTES AND TREE MITIGATION CHART.

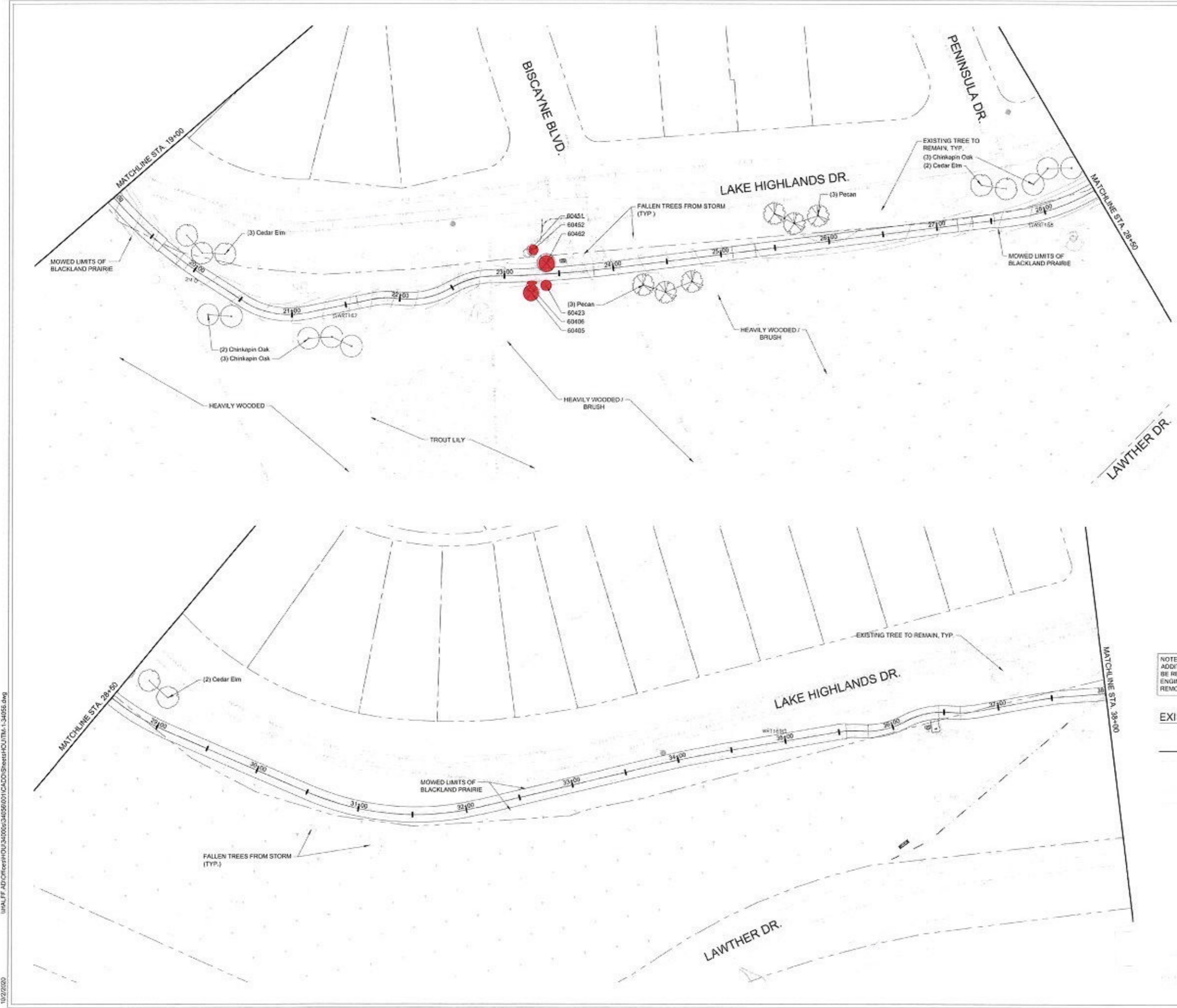

10/2/2020 \\HALFF\AD\Office\HOU\34096\34096\001\CADD\Sheet\TM1.04\056.dwg

White Rock Lake Trail
Construction Documents
for
City of Dallas
Park and Recreation Department

Typical Construction Details

DETAIL DESCRIPTION

issue date

revisions



Project No: 34050
Issued: OCTOBER, 2020
Drawn By: LLB
Checked By: JS
Scale: AS NOTED
Sheet Title
TREE MITIGATION PLAN
STA 38+00 - 57+00

TM1.05
Sheet Number

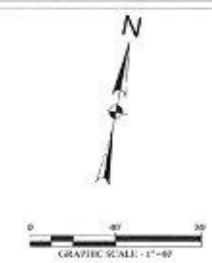

| TREES / SHADE | BOTANICAL / COMMON NAME |
|---------------|--------------------------------------|
| | Carya illinoensis / Pecan |
| | Quercus muhlenbergii / Chinkapin Oak |
| | Ulmus crassifolia / Cedar Elm |
| | Existing Tree to be Removed |

NOTE: REFER TO SHEETS TM1.01 AND TM1.02 FOR TREE MITIGATION CHART. REFER TO SHEET TM1.02 FOR PLANTING DETAILS, SCHEDULE, AND NOTES. REFER TO CIVIL SHEETS FOR TREE PROTECTION FENCING ON EXISTING TREES TO REMAIN.



NOTE: CONTRACTOR SHALL NOTIFY ENGINEER IF ANY ADDITIONAL TREES NOT SHOWN IN THESE PLANS NEEDS TO BE REMOVED AND SHALL RECEIVE APPROVAL FROM THE ENGINEER AND LANDSCAPE ARCHITECT PRIOR TO TREE REMOVAL.

EXISTING LEGEND:

| | |
|----|---------------------------------|
| | EXISTING MAJOR CONTOUR LINE |
| | EXISTING MINOR CONTOUR LINE |
| | PROPERTY LINE |
| | EXISTING OVERHEAD ELECTRIC |
| | EXISTING SANITARY SEWER |
| | EXISTING WATER LINE |
| | EXISTING GAS LINE |
| | EXISTING STORM SEWER |
| | EXISTING POWER POLE |
| | EXISTING GUY WIRE |
| | EXISTING FIRE HYDRANT |
| | EXISTING SANITARY SEWER MANHOLE |
| | EXISTING SIGN |
| | EXISTING BOLLARD |
| ES | EPHEMERAL STREAM |
| IS | INTERMITTENT STREAM |
| PS | PERENNIAL STREAM |
| | EXISTING TREE |
| | OBSERVED STORM DAMAGED TREE |
| | BLACKLAND PRAIRIE |
| | TROUT LILY |

SEE SHEETS TM1.01 & TM1.02 FOR NOTES AND TREE MITIGATION CHART.

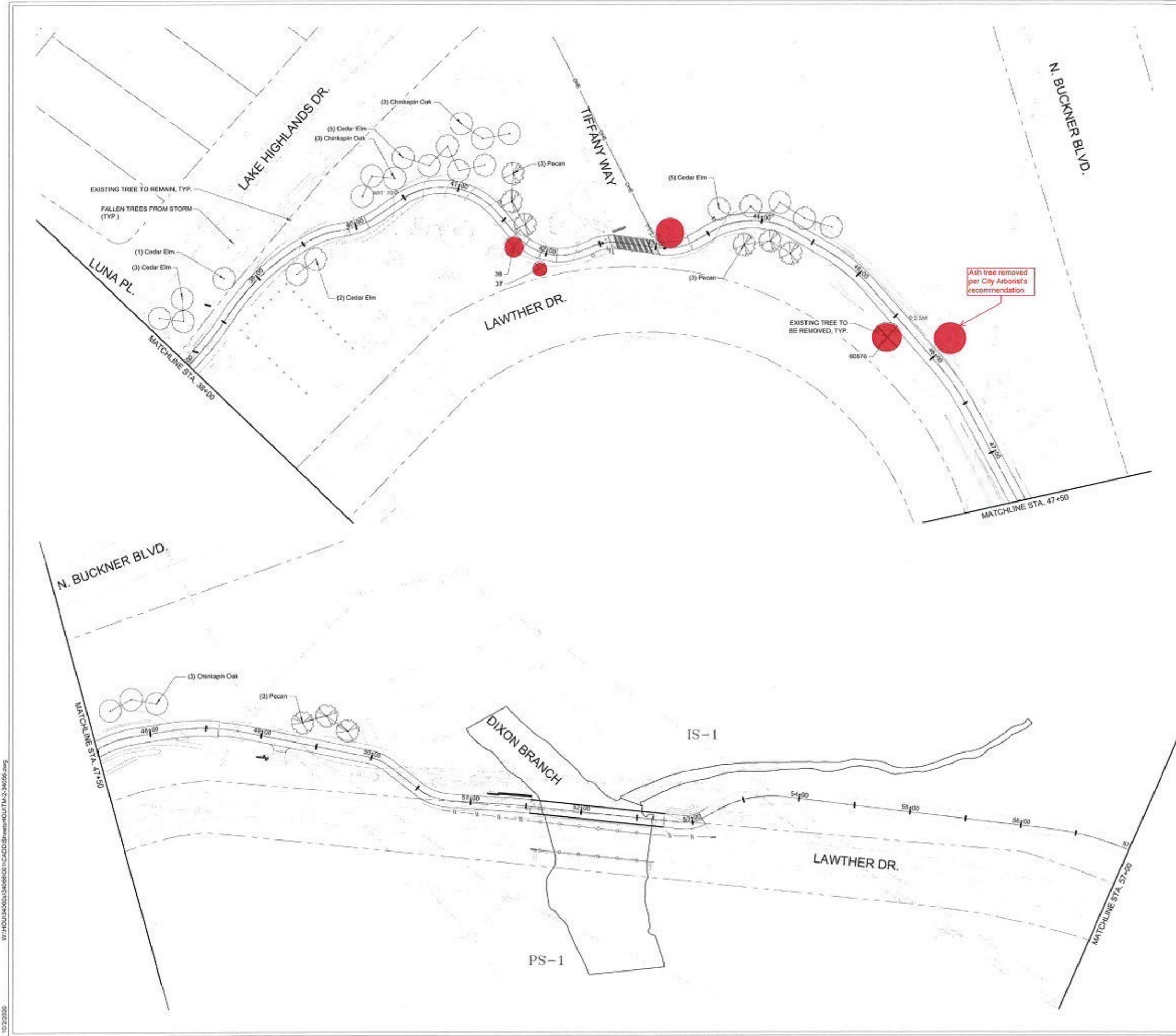

10/21/2020 W:\HOU\34050\34050\01\1\CADD\Sheet\TM1\TM1.05.dwg



White Rock Lake Trail
Construction Documents
for
City of Dallas
Park and Recreation Department

Typical Construction Details

DETAIL
DESCRIPTION

issue date

revisions



Project No: 34058
Issues: OCTOBER, 2020
Drawn By: LLB
Checked By: JS
Scale: AS NOTED
Sheet Title:
TREE MITIGATION PLAN
STA 57+00 - 75+00

TM1.06
Sheet Number



| TREES / SHADE | BOTANICAL / COMMON NAME |
|---------------|--------------------------------------|
| | Carya illinoensis / Pecan |
| | Quercus muhlenbergii / Chinkapin Oak |
| | Ulmus crassifolia / Cedar Elm |
| | Existing Tree to be Removed |

NOTE: REFER TO SHEETS TM1.01 AND TM1.02 FOR TREE MITIGATION CHART. REFER TO SHEET TM1.02 FOR PLANTING DETAILS, SCHEDULE, AND NOTES. REFER TO CIVIL SHEETS FOR TREE PROTECTION FENCING ON EXISTING TREES TO REMAIN.



NOTE: CONTRACTOR SHALL NOTIFY ENGINEER IF ANY ADDITIONAL TREES NOT SHOWN IN THESE PLANS NEEDS TO BE REMOVED AND SHALL RECEIVE APPROVAL FROM THE ENGINEER AND LANDSCAPE ARCHITECT PRIOR TO TREE REMOVAL.

EXISTING LEGEND:

| | |
|--|---------------------------------|
| | EXISTING MAJOR CONTOUR LINE |
| | EXISTING MINOR CONTOUR LINE |
| | PROPERTY LINE |
| | EXISTING OVERHEAD ELECTRIC |
| | EXISTING SANITARY SEWER |
| | EXISTING WATER LINE |
| | EXISTING GAS LINE |
| | EXISTING STORM SEWER |
| | EXISTING POWER POLE |
| | EXISTING GUY WIRE |
| | EXISTING FIRE HYDRANT |
| | EXISTING SANITARY SEWER MANHOLE |
| | EXISTING SIGN |
| | EXISTING BOLLARD |
| | EPHEMERAL STREAM |
| | INTERMITTENT STREAM |
| | PERENNIAL STREAM |
| | EXISTING TREE |
| | OBSERVED STORM DAMAGED TREE |
| | BLACKLAND PRAIRIE |
| | TROUT LILY |

SEE SHEETS TM1.01 & TM1.02 FOR NOTES AND TREE MITIGATION CHART

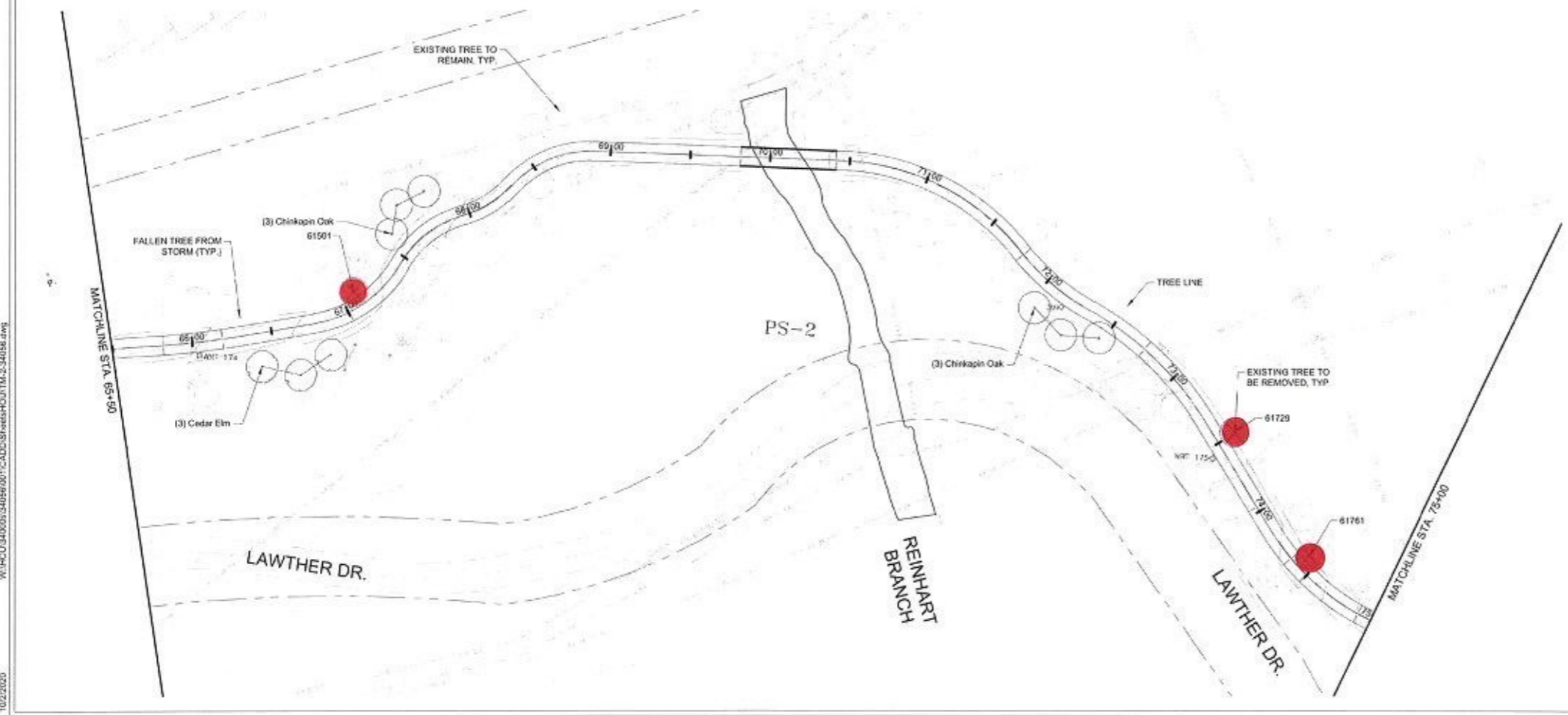
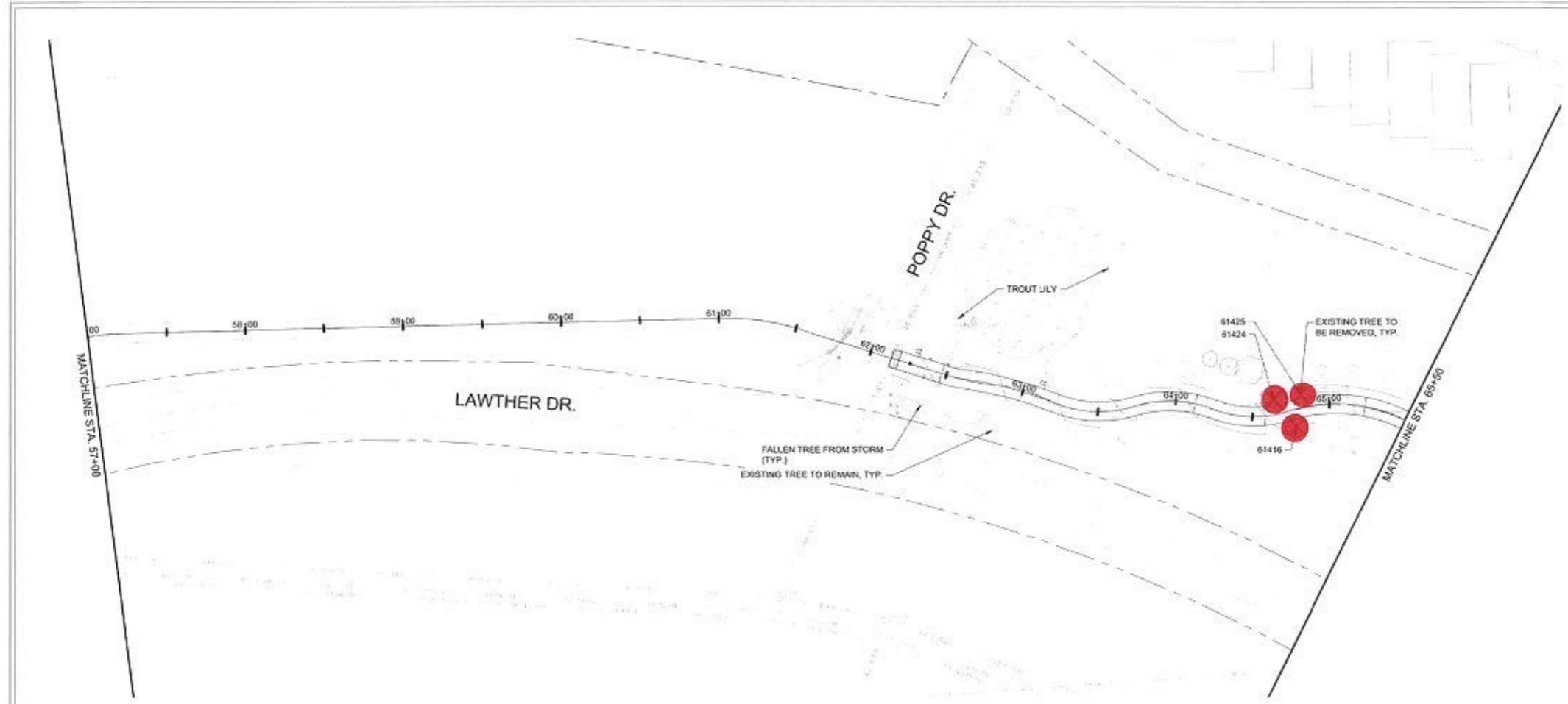

10/2/2020 W:\HOU\340000\34058\00\CADD\Sheet\HOUTM-2-34058.dwg



Scale:
As Shown
As Approved



White Rock Lake Trail
Construction Documents
for
City of Dallas
Park and Recreation Department

Typical Construction Details

DETAIL
DESCRIPTION

issue date

revisions



09/30/2020

Project No: 34056
Issued: OCTOBER, 2020
Drawn By: LLB
Checked By: JS

Scale: AS NOTED
Sheet Title

TREE MITIGATION PLAN
STA 75+00 - 85+73

TM1.07
Sheet Number

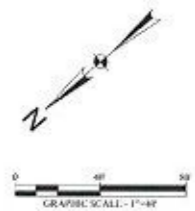

| REPLACEMENT TREE LEGEND | |
|-------------------------|---------------------------------------|
| TREES / SHADE | BOTANICAL / COMMON NAME |
| | Carya illinoensis / Pecan |
| | Quercus muhlenbergii / Chinquapin Oak |
| | Ulmus crassifolia / Cedar Elm |
| | Existing Tree to be Removed |

NOTE: REFER TO SHEETS TM1.01 AND TM1.02 FOR TREE MITIGATION CHART. REFER TO SHEET TM1.02 FOR PLANTING DETAILS, SCHEDULE, AND NOTES. REFER TO CIVIL SHEETS FOR TREE PROTECTION FENCING ON EXISTING TREES TO REMAIN.



NOTE: CONTRACTOR SHALL NOTIFY ENGINEER IF ANY ADDITIONAL TREES NOT SHOWN IN THESE PLANS NEEDS TO BE REMOVED AND SHALL RECEIVE APPROVAL FROM THE ENGINEER AND LANDSCAPE ARCHITECT PRIOR TO TREE REMOVAL.

EXISTING LEGEND:

| | |
|--|---------------------------------|
| | EXISTING MAJOR CONTOUR LINE |
| | EXISTING MINOR CONTOUR LINE |
| | PROPERTY LINE |
| | EXISTING OVERHEAD ELECTRIC |
| | EXISTING SANITARY SEWER |
| | EXISTING WATER LINE |
| | EXISTING GAS LINE |
| | EXISTING STORM SEWER |
| | EXISTING POWER POLE |
| | EXISTING GUY WIRE |
| | EXISTING FIRE HYDRANT |
| | EXISTING SANITARY SEWER MANHOLE |
| | EXISTING SIGN |
| | EXISTING BOLLARD |
| | EPHEMERAL STREAM |
| | INTERMITTENT STREAM |
| | PERENNIAL STREAM |
| | EXISTING TREE |
| | OBSERVED STORM DAMAGED TREE |
| | BLACKLAND PRAIRIE |
| | TROUT LILY |

SEE SHEETS TM1.01 & TM1.02 FOR NOTES AND TREE MITIGATION CHART.

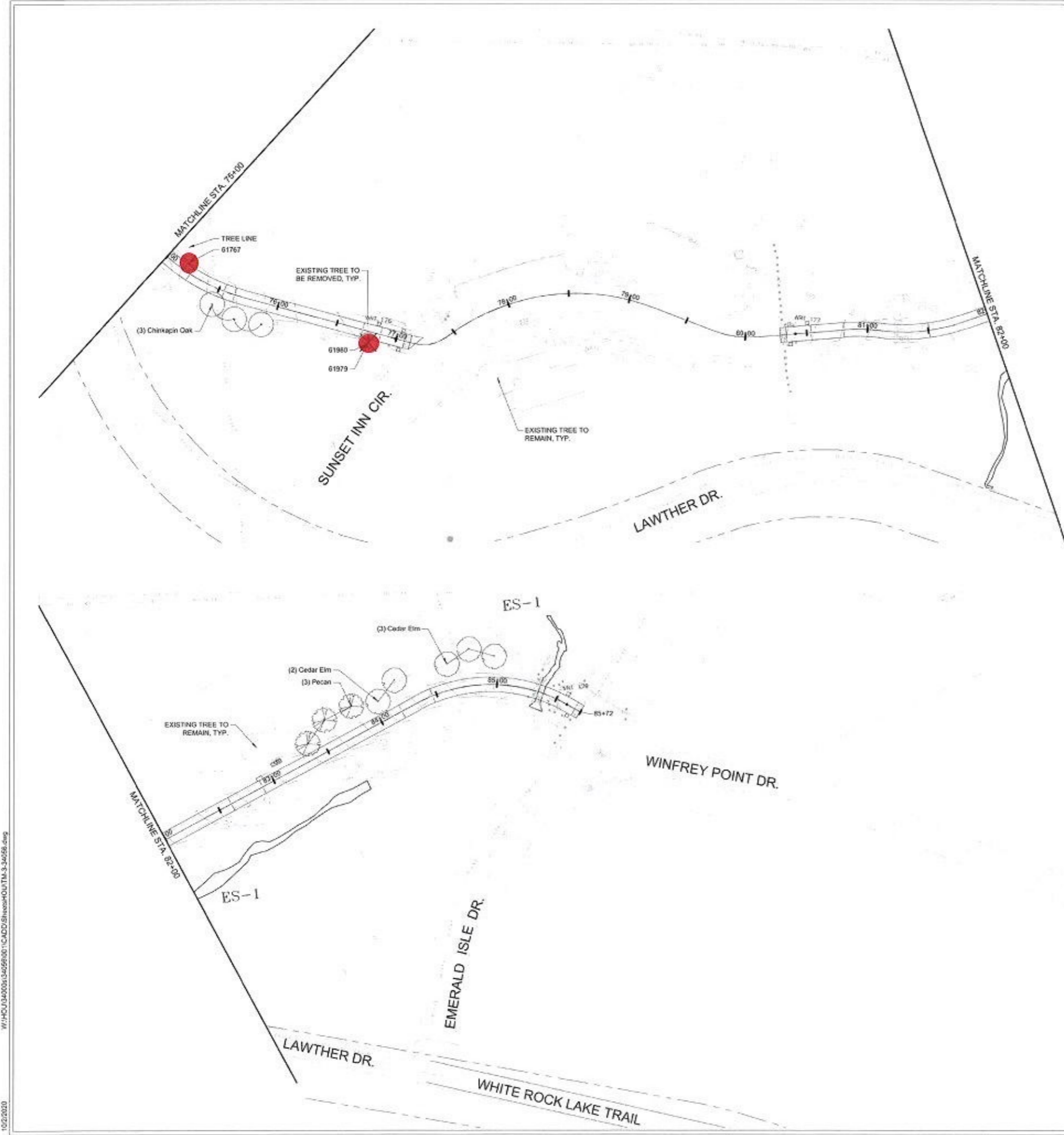

10/2/2020
W:\HOU\340000\34056\01\CADD\Sheet\HOU\TM1.3-34056.dwg