

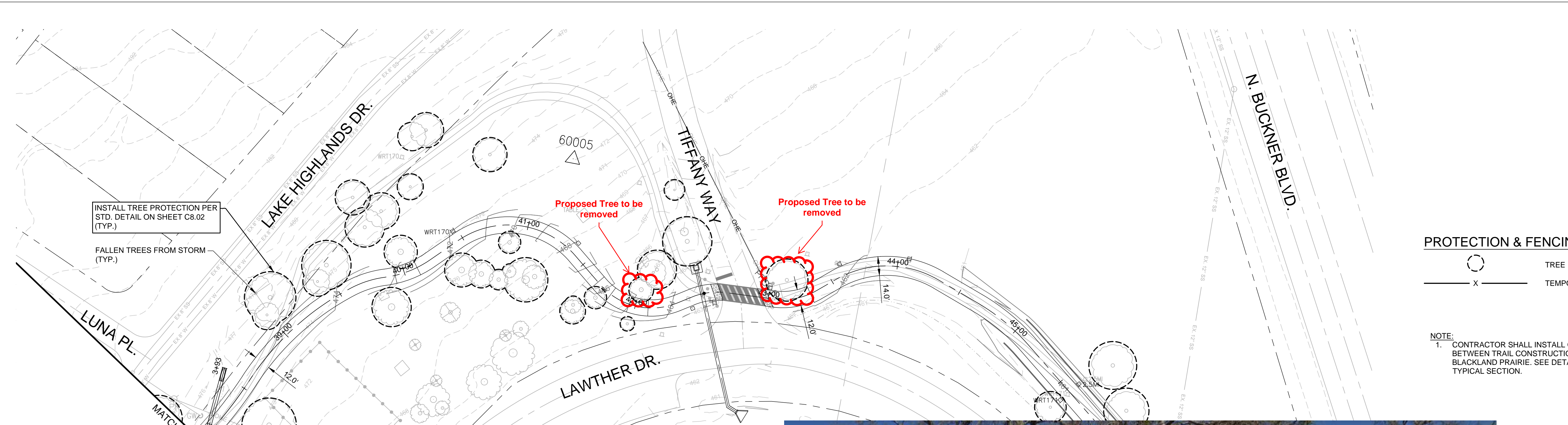

THE SEAL APPEARING ON THIS DOCUMENT WAS AUTHORIZED BY KAYLIE E. FLYNN, P.E. #135900 ON 04/16/2021. ALTERATION OF A SEALED DOCUMENT WITHOUT PROPER NOTIFICATION TO THE RESPONSIBLE ENGINEER IS AN OFFENSE UNDER THE TEXAS ENGINEERING PRACTICE ACT. THE RECORD COPY OF THIS DRAWING IS ON FILE AT THE OFFICES OF HALFF ASSOCIATES, INC. 1201 NORTH BOWSER ROAD, RICHARDSON, TEXAS 75081 TBP# FIRM #F-312

Project No.: 34056  
Issued: 2021-04-16  
Drawn By: KEB, KEF  
Checked By: BDL  
Scale: AS NOTED  
Sheet Title  
**TREE PROTECTION & CONSTRUCTION FENCING**  
STA 38+00 - 57+00

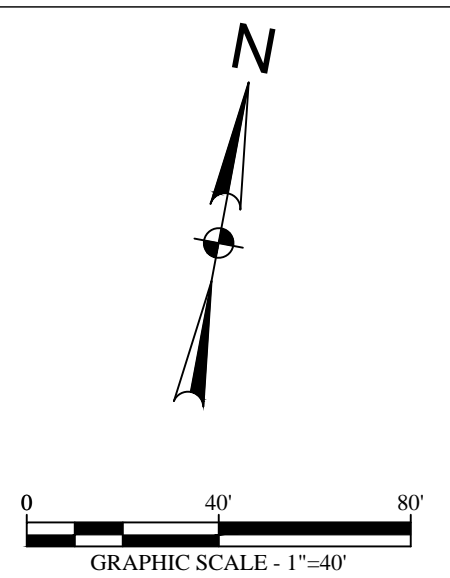

**PROTECTION & FENCING LEGEND**

- TREE PROTECTION
- TEMPORARY CONSTRUCTION FENCE

**NOTE:**  
1. CONTRACTOR SHALL INSTALL CONSTRUCTION FENCE BETWEEN TRAIL CONSTRUCTION AREA AND EXISTING BLACKLAND PRAIRIE. SEE DETAIL SHEET C0.08 FOR TYPICAL SECTION.

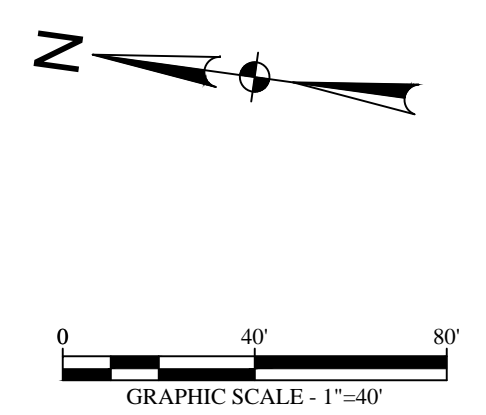

**LEGEND:**

- EXISTING MAJOR CONTOUR LINE
- EXISTING MINOR CONTOUR LINE
- PROPERTY LINE
- EXISTING OVERHEAD ELECTRIC
- EXISTING SANITARY SEWER
- EXISTING WATER LINE
- EXISTING GAS LINE
- EXISTING STORM SEWER
- EXISTING POWER POLE
- EXISTING GUY WIRE
- EXISTING FIRE HYDRANT
- EXISTING SANITARY SEWER MANHOLE
- EXISTING SIGN
- EXISTING BOLLARD
- EPHEMERAL STREAM
- INTERMITTENT STREAM
- PERENNIAL STREAM
- EXISTING TREE
- OBSERVED STORM DAMAGED TREE
- BLACKLAND PRAIRIE
- TROUT LILY